Biosciences Area Structure
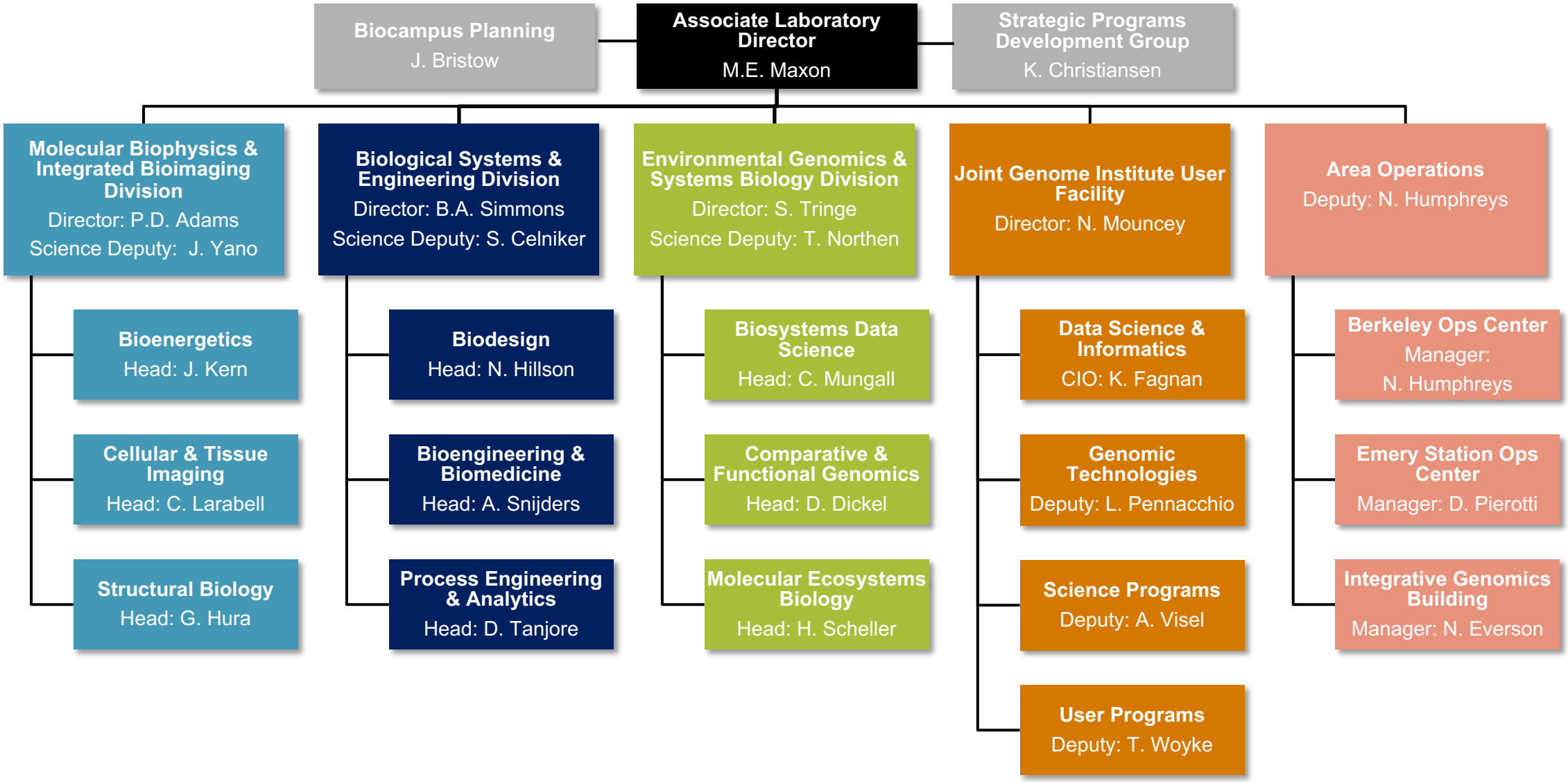
BioSciences